RAY WEST HOMEDESIGN

TURNING DREAMS INTO HOMES

PLAN # 6890-1271-RW

© Ray West Home Design

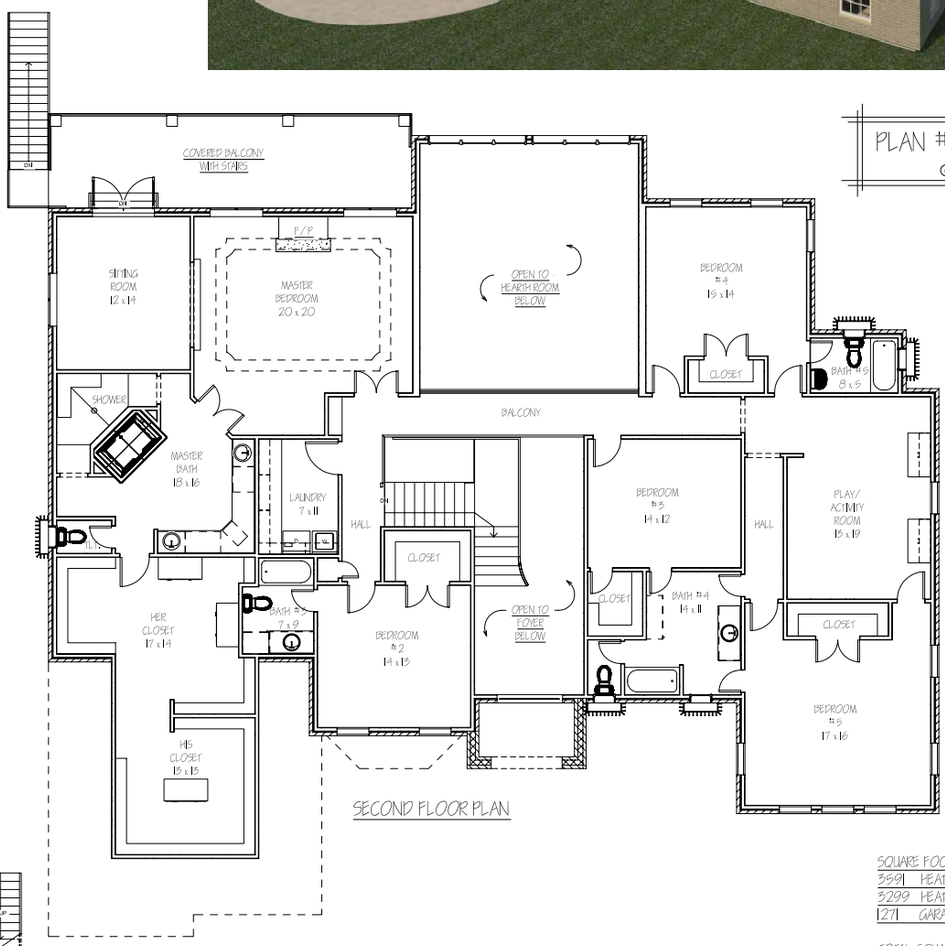

SECOND FLOOR PLAN

SQUARE FOOTAGE
3591 HEATED DOWN SQ. FT.
3299 HEATED UP SQ. FT.
1271 GARAGE & PORCHES

TOTAL SQUARE FOOTAGE
6890 TOTAL HEATED SQ. FT.
1271 TOTAL UNHEATED SQ. FT.
8161 TOTAL UNDER ROOF

GENERAL NOTES:
ALL CEILINGS ARE 10'-0" DOWN
& 9'-0" UP UNLESS OTHERWISE NOTED

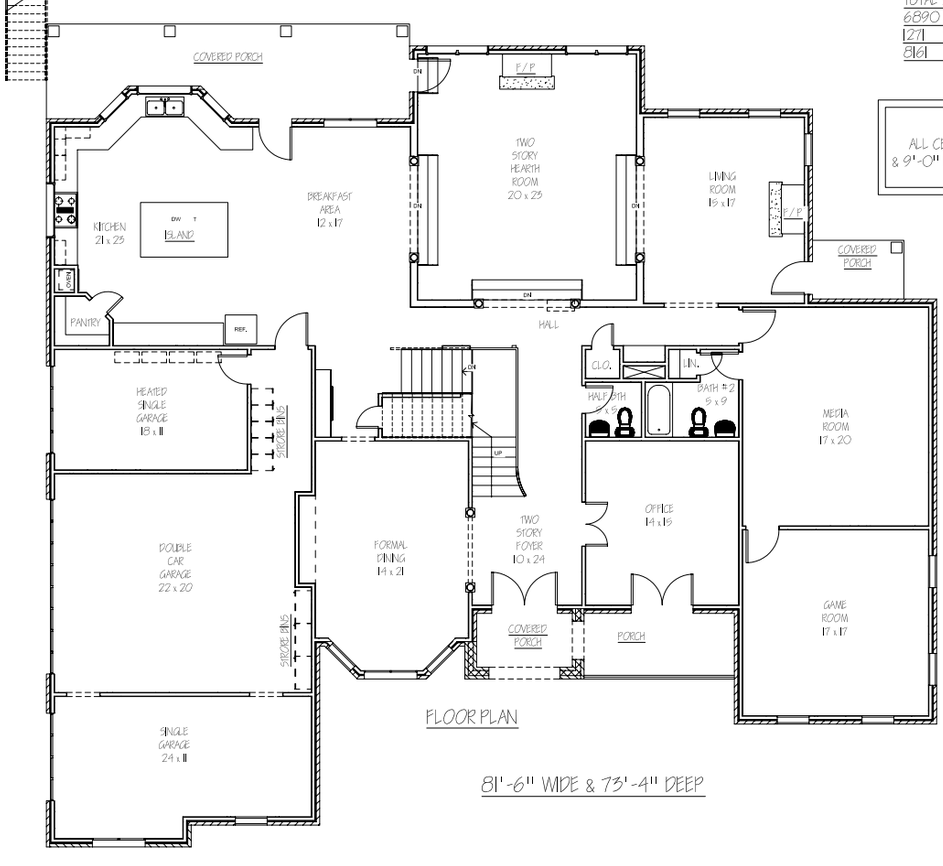

FLOOR PLAN

81'-6" WIDE & 73'-4" DEEP

10-2007